NHS England
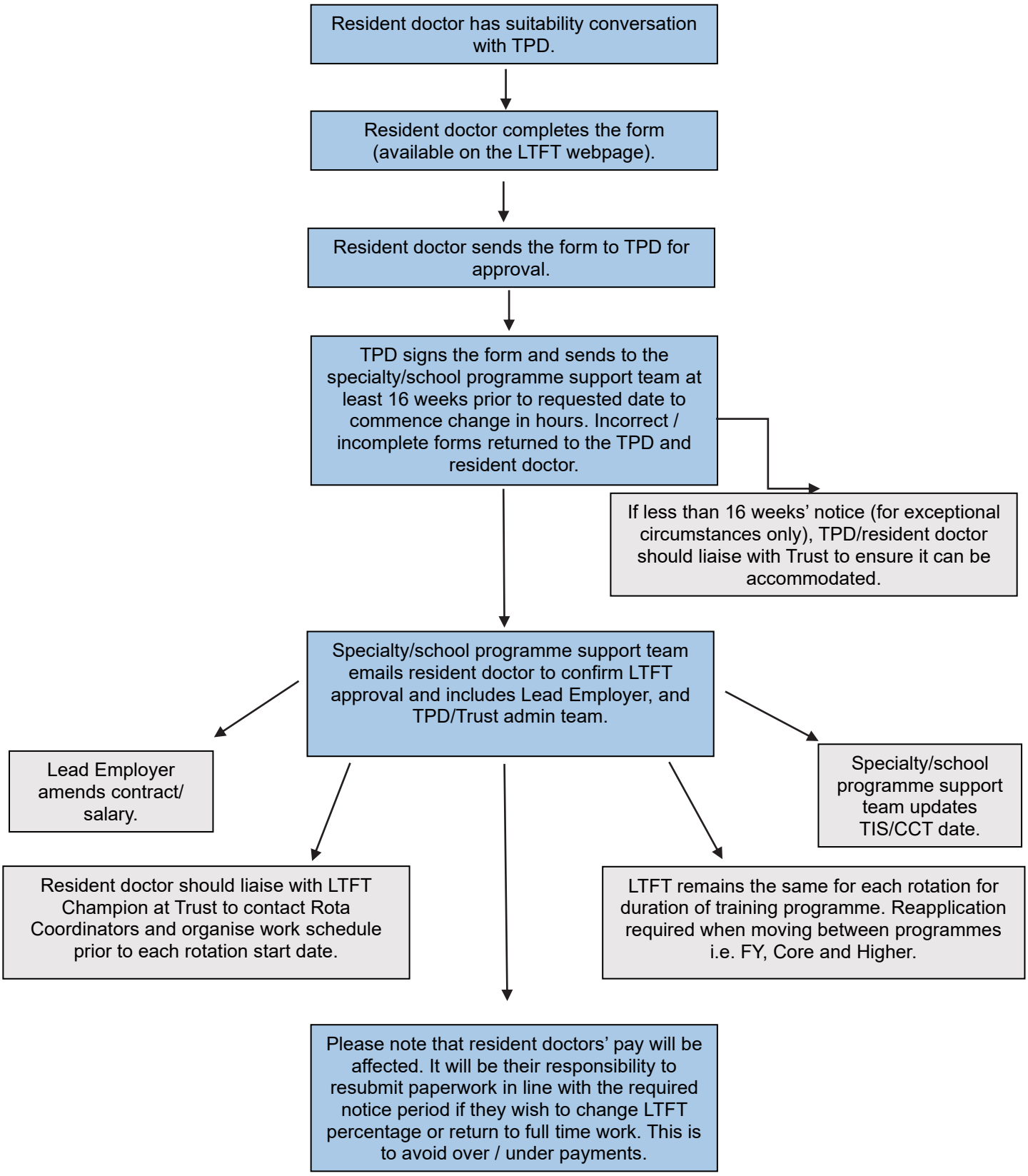
NHS England Northwest
Less Than Full Time Application & Approval Process from August 2026